

JOSHUA 15



WHEN

- Israel's conquest of the Promised Land began around 1450 B.C. and lasted approximately 5-7 years.

CHARACTERS

- **Joshua** - Moses' long-time assistant. God selected Joshua to lead the Israelites into the Promised Land after Moses' death.
- **Caleb** - Caleb was one of the 12 spies God sent into Canaan to spy out the land in Numbers 13. He was one of only two spies who had faith that God would help them conquer the land (Joshua was the other). Caleb was 40 years old when he was selected as a spy. The events of this chapter occurred 45 years later when he was 85.

WHERE

- The Israelites were camped at Gilgal (14:6).
- Joshua 15 describes the land allotted to the tribe of Judah.

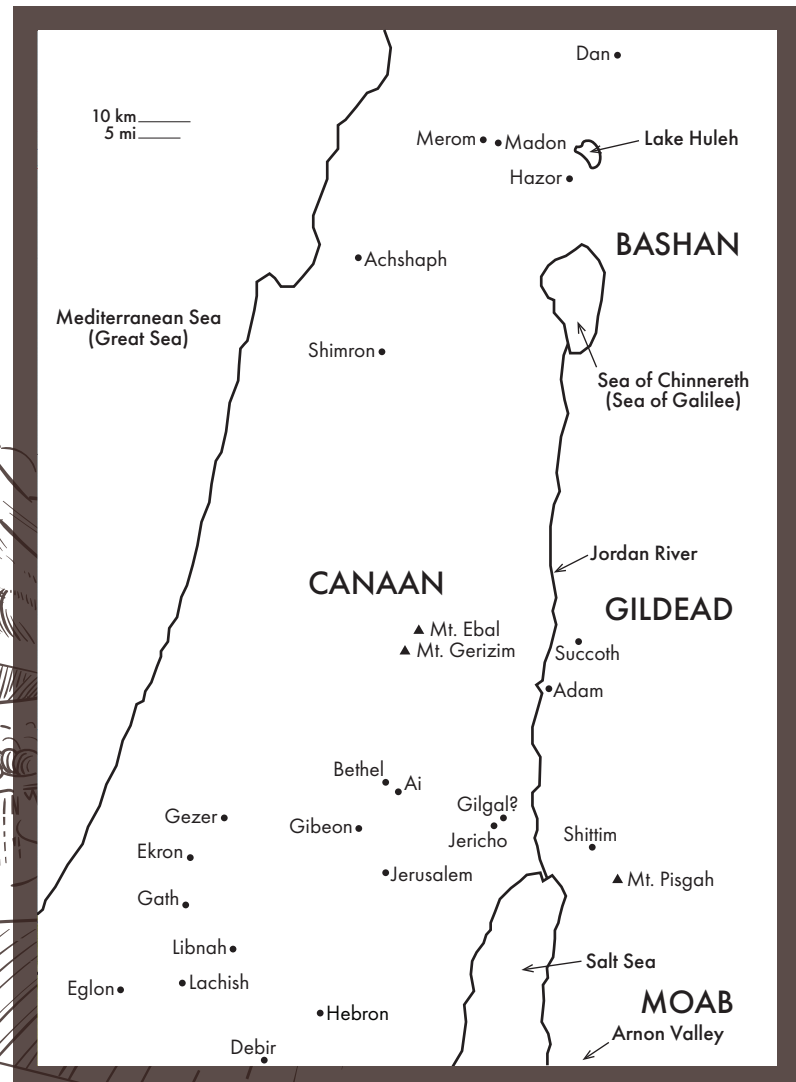
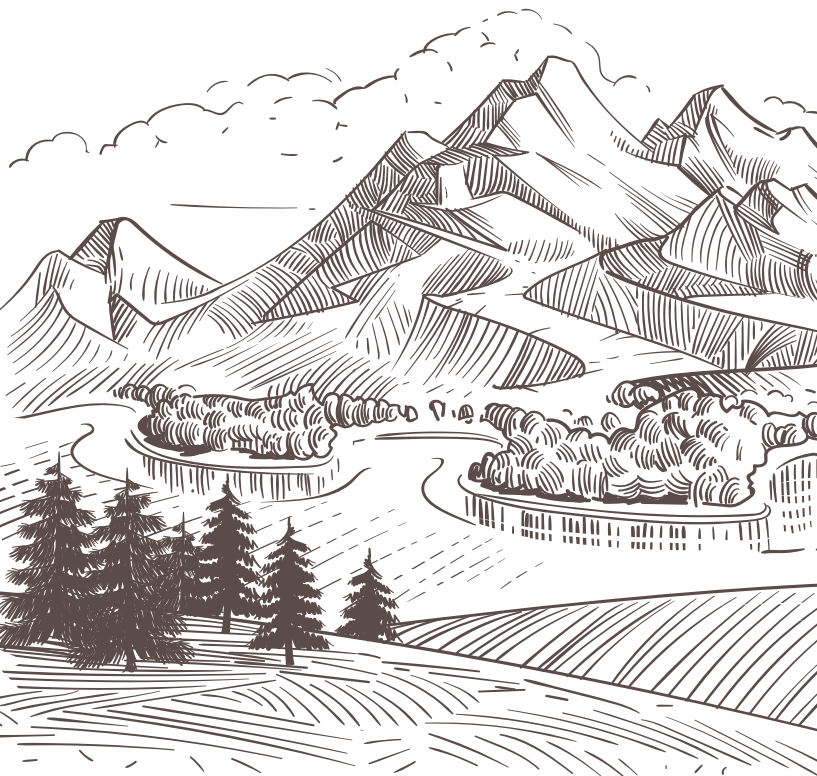

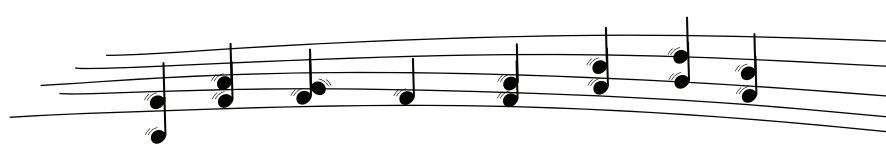

TO CANAAN'S LAND I'M ON MY WAY...

OUTLINE

- THE LAND ALLOTTED TO THE TRIBE OF JUDAH (15:1-63):
 - + Joshua 15 describes, in detail, the borders of the land given to the tribe of Judah.
 - + Joshua 15 also includes an extensive list of the cities within Judah's territory.
 - + A few other important details are found in this chapter.
 - + We find a short account of Caleb's conquest of Hebron.
 - + The text also records the fact that the people of Judah failed to drive the Jebusites out of Jerusalem.

